

Planning File No. 192/192
APPROVED
 SUBJECT TO THE CONDITIONS IN
 THE OFFICE LETTER.
 No. C4/24615/92 Date 11-11-92
 FOR THE SECRETARY
 CORPORATION METROPOLITAN
 DEVELOPMENT AUTHORITY
 MADRAS - 600 008.

MMDA 'C' / PP NO. 1
 No. C4/24615/92
 Part I
 Part II
 1/3

COLOUR INDICATION	
PROPOSED	—
ROAD	—
PLOT BOUNDRY	—

STRUCTURAL CONSULTANTS
 OWNERS SIGNATURE
 CLIENT
 LICENSED SURVEYOR

nataraj & venkat
 Architects
 62, C.P. Ramaswamy Road,
 Alwarpet, Madras - 600 018.
 Tel: 45 74 65

JOB TITLE
**PROPOSED BUILDING AT
 S NO 209/1 F2 AT
 THIRUMULLAVOYAL VILLAGE
 SAIDAPET TALUK,
 CHENGLEPUT DISTRICT,
 MADRAS.**

DRAWING TITLE
CORPORATION DRAWING

DRAWN P.MANO	CHECKED	JOB No.	SHEET No.
SCALE 1"=	DATE 25.9.92		

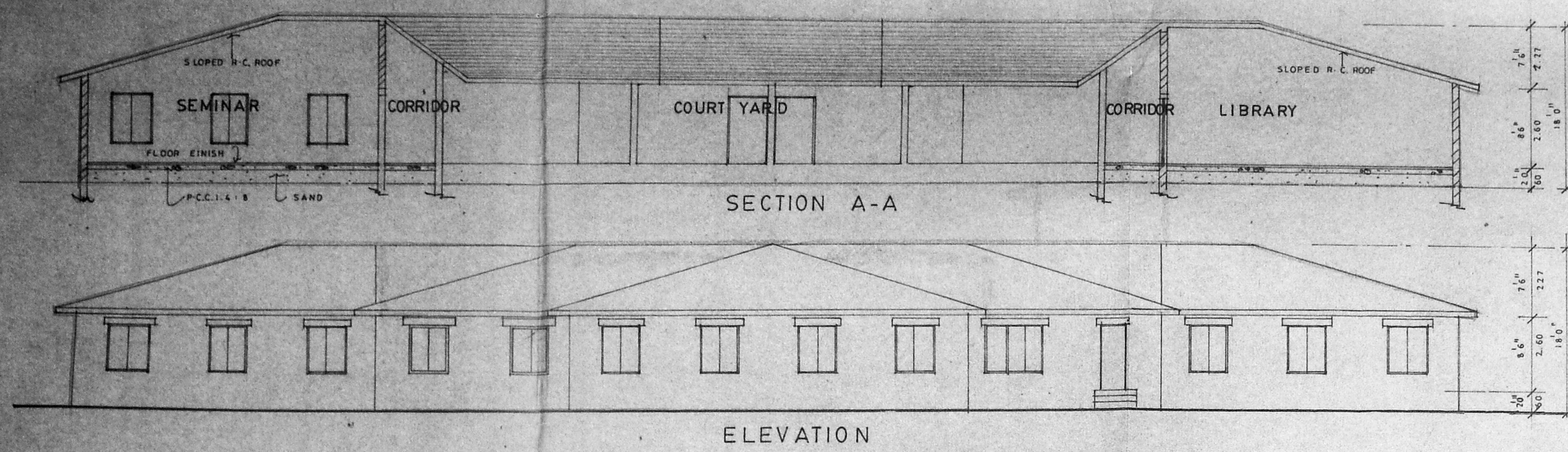

APPROVED
 SUBJECT TO THE CONDITIONS IN
 THE PERMIT
 No. 124415/13
 FOR SECRETARY
 MUNICIPALITY
 DEVELOPMENT AUTHORITY
 MADRAS 600 008.
 23/11

MMDA 'C' / PP No. /
 C.N. 124415/13
 Asst.
 Sd/-
 2/13

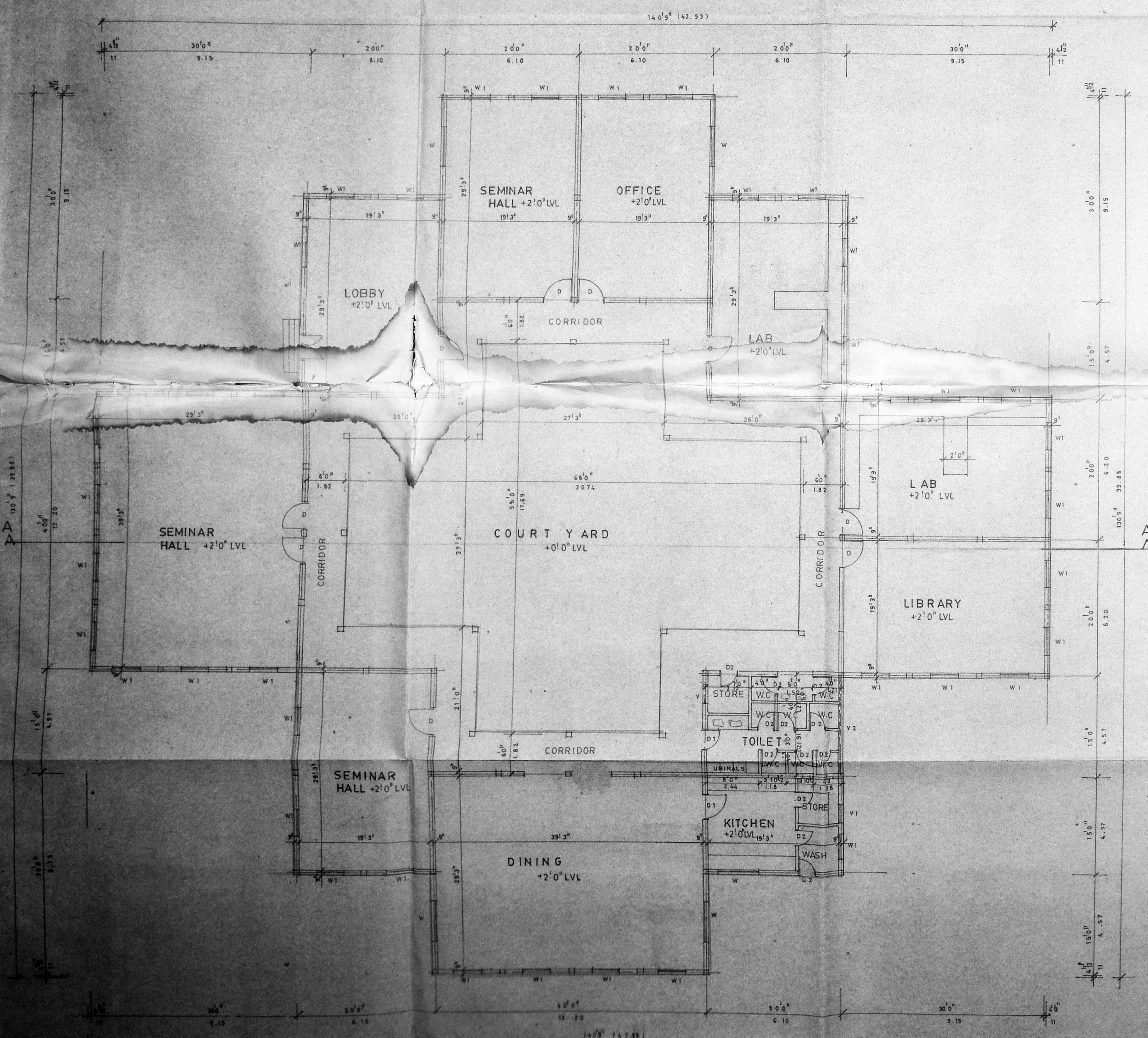

SCHEDULE OF JOINERY		
TYPE	DESCRIPTION	SIZE
D	T.W. DOOR	40x70
D1	T.W. DOOR	36x70
D2	T.W. DOOR	36x70
W	T.W. WINDOW	60x30
W1	T.W. WINDOW	40x30
V1	T.W. VENTILATOR	30x30
V2	T.W. VENTILATOR	143x30
ED	ENTRANCE DOOR	40x70

NORTH POINT

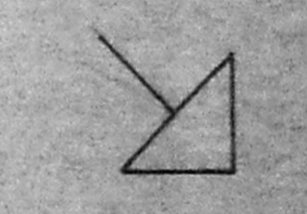

COLOUR INDICATION
 PROPOSED

AREA STATEMENTS	SQ FT	SQ M
PRO. BUILDING	9153.00	850.65

OWNERS SIGNATUR

S. NATARAJ & VENKAT
 S. NATARAJ & VENKAT
 ARCHITECTS
 5B, C.P. RAMESHWAMY ROAD
 ANAVARASE, MADRAS - 600 018
 TEL: 45 74 85

nataraj & venkat
 Architects
 5B, C.P. RAMESHWAMY ROAD
 ANAVARASE, MADRAS - 600 018
 Tel: 45 74 85

JOB TITLE
**PROPOSED BUILDING AT
 S NO 209/1 F2 AT
 THIRUMULLAVOYAL VILLAGE,
 SAIDAPET TALUK,
 CHENGLE DISTRICT,
 MADRAS.**

DRAWING TITLE
CORPORATION DRAWING

DRAWN	CHECKED	DATE
		1-8-0

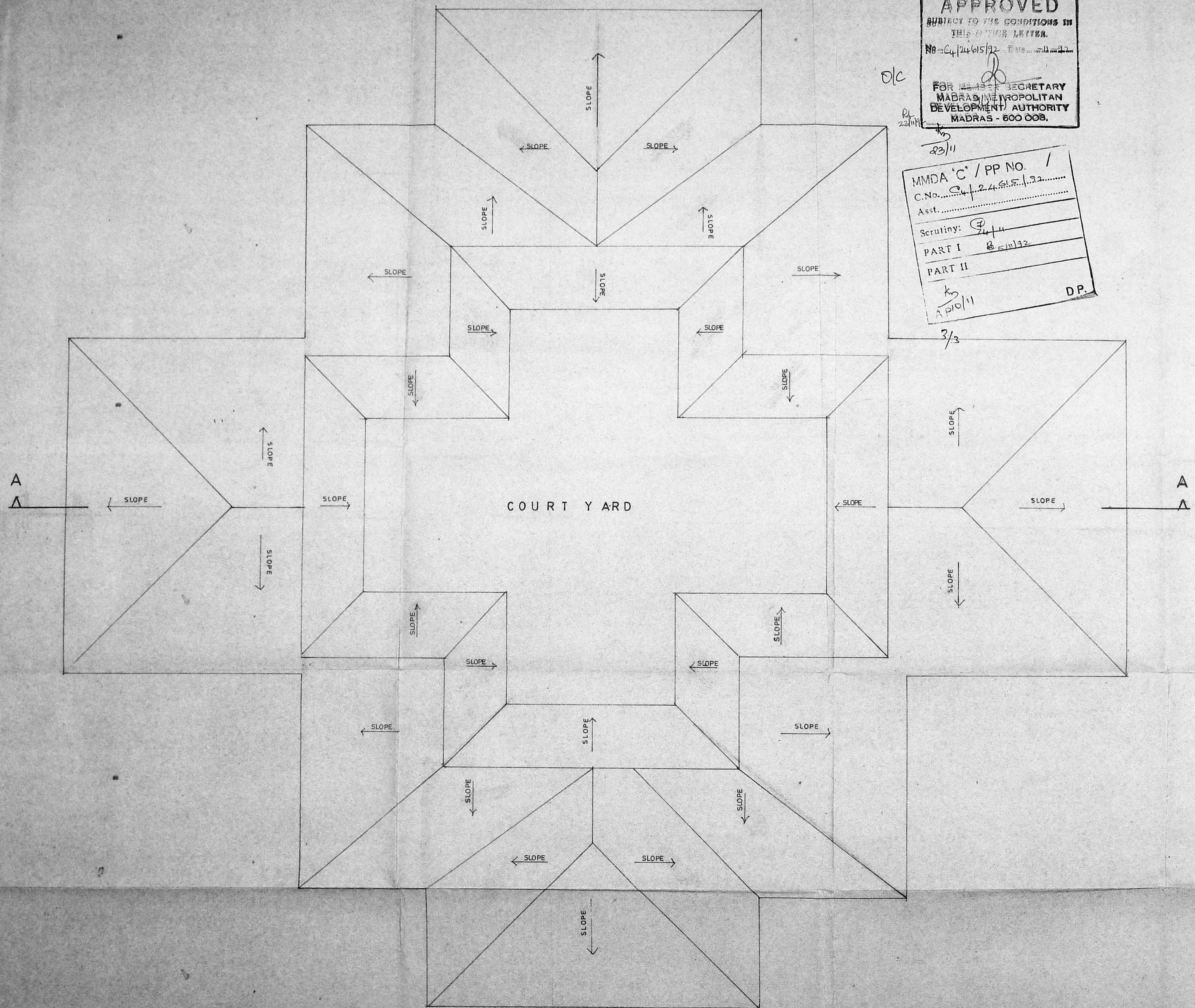

Planning Permit No. C/PP/12/19/92
APPROVED
 SUBJECT TO THE CONDITIONS IN THIS ORDER LETTER.
 No. C-4/24615/92 - Date 11/11/92
 FOR THE SECRETARY
 MADRAS METROPOLITAN DEVELOPMENT AUTHORITY
 MADRAS - 600 008.

OK

R. 22/11/92

23/11

MMDA 'C' / PP NO. /
 C.No. C-4/24615/92
 Asst. /
 Scrutiny: 24/11
 PART I 23/11/92
 PART II
 K. S. A. P. 10/11 D.P.

3/3

COURT YARD

SLOPE ROOF PLAN



[Signature]
 OWNERS SIGNATURE

[Signature] NATARAJ, MARCH
 Architect, Licensed Surveyor,
 Class I, No. 885
 62, C.P. RAMASWAMY ROAD
 MADRAS-18, PH. 45/462
 LICENSED SURVEYOR

nataraj & venkat
 Architects
 62, C.P. Ramaswamy Road,
 Alwarpet, Madras - 600 018.
 Tel: 45 74 85

PROPOSED BUILDING AT
 S.NO 209/1 F2 AT
 THIRUMULLAVOYAL VILLAGE,
 SAIDAPET TALUK,
 CHENGLEPUT DISTRICT,
 MADRAS.

DRAWING TITLE
 CORPORATION DRAWING

DRAWN P.MANO.	CHECKED	JOB No.	SHEET No. 2
SCALE 1" = 80"	DATE 23.9.92		